

Short Communication on how to Engage Wire

Rehana Younus Lakhani*

Dentistry and Aesthetics, Pakistan

***Corresponding Author:** Rehana Younus Lakhani, Dentistry and Aesthetics, Pakistan.

Received: September 19, 2022; **Published:** September 29, 2022

It's very difficult and annoying to engage wire on extremely malposed teeth, it has been practice of most of us (Dentists) who used to avoid this situation by extracting that tooth, but for me always it become a challenge and my utmost struggle is, that avoid extraction of natural tooth and find any way to secure that tooth, yes sometimes it is not possible when there is a huge difference in the space discrepancy (space available and space required). Today I am going to share most difficult case of my career.

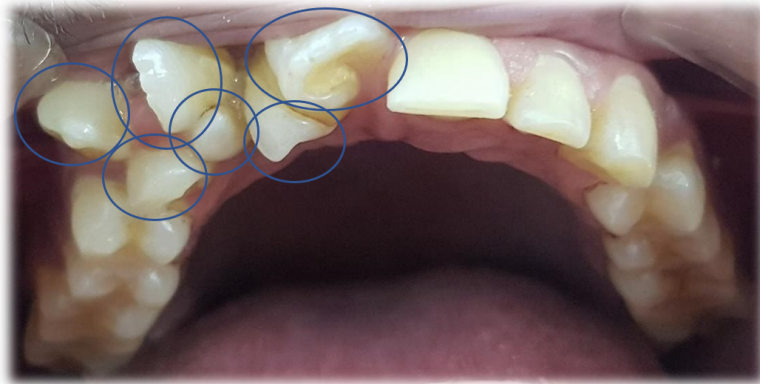

Figure 1

- History
- Male 20 years
- Multiple fused rooted teeth.
- Worried about aesthetic
- After history I decided to accept this case as a challenge. This time I am only sharing the main and important point that is “how to engage stubborn malposed tooth”. And all presentation will be in the figurative.

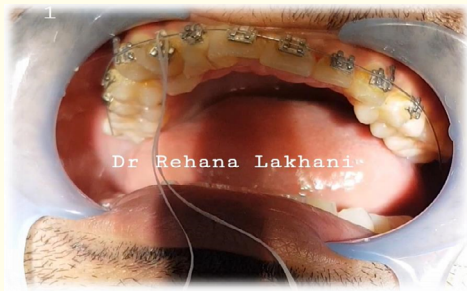



Figure 2

My humble advice to the dentists that don't give up, only stating one case will be give you tough time after that you feel, why I was scared about difficult case, it's a fun and feeling of achievement. Orthodontics cases become very interesting work if you accept the challenge.

Enjoy dentistry!

Volume 5 Issue 10 October 2022

© All rights reserved by Rehana Younus Lakhani.